



Extending Breadth

*Reaching out to
Our Oikos*



Testimonies from

- **CG Clusters**
- **Year-End Outreach**

A background image showing several hands of different skin tones being held together in a supportive grip. The hands are arranged in a way that suggests unity and care. The image is semi-transparent, allowing the text to be overlaid clearly.

Exodus 12:38

**A mixed multitude went up
with them also,
and flocks and herds—
a great deal of livestock.**

CSK

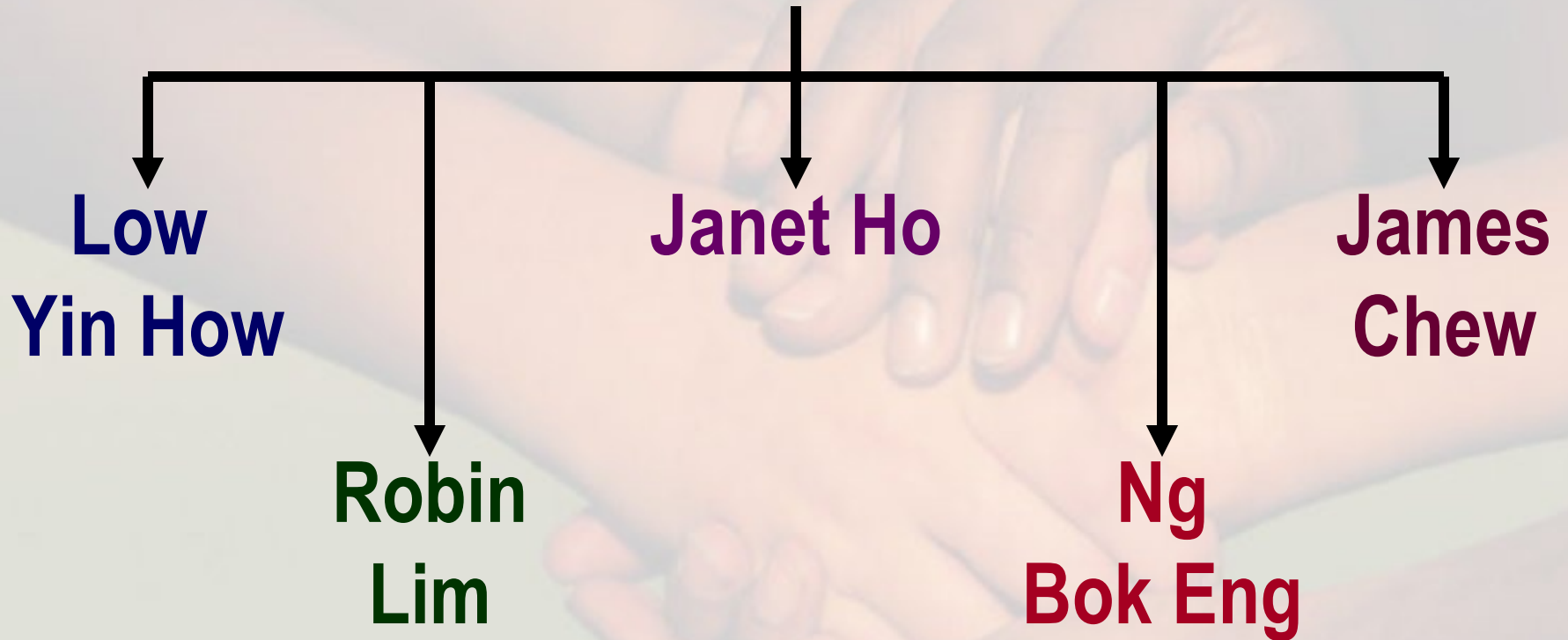

CSK

Low Yin How

Kes Low, Gordon Oh,
Richard Lee

Robin Lim

Liau Hon Chung,
Michael Ng, Vincent Chin

Janet Ho

Kelvin Ho, Eunice Chan

Ng Bok Eng

Lee Poh Lin, Lucy Tan,
Florence Tan,
Cheong Chung Chin

James Chew

James Chew

JChua

```
graph TD; JChua[JChua] --- H[ ]; H --> Chan[Chan Chee Lun]; H --> James[James Chua];
```

**Chan
Chee Lun**

**James
Chua**

JChua

Chan Chee Lun

Dexter Chim,
Christopher Beh,
Terence Kuek

James Chua

Chua Chee Hwee,
Goh Imm Neo,
Georgina Wong
Eunice Low

GG

**Gordon
Goh**

**Michael
Goh**

**Benson
Chin**

**Simon
Seng**

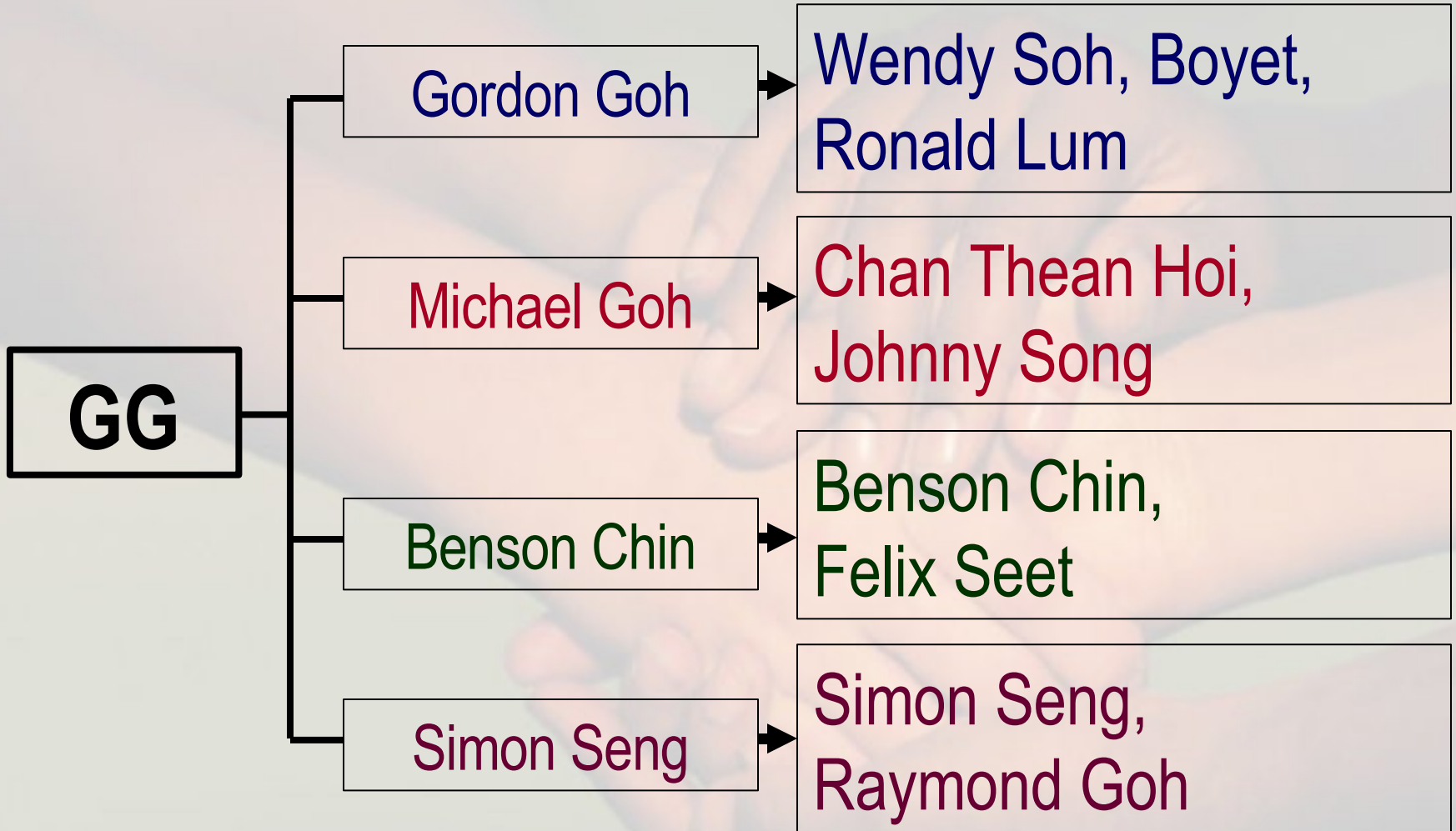

JChia

```
graph TD; JChia[JChia] --> JerryChia[Jerry Chia]; JChia --> RaymondPoh[Raymond Poh]; JChia --> JasonTeo[Jason Teo]; JChia --> JeffreyGoh[Jeffrey Goh];
```

**Jerry
Chia**

**Raymond
Poh**

**Jason
Teo**

**Jeffrey
Goh**



Ps YA (Andrew Tan)

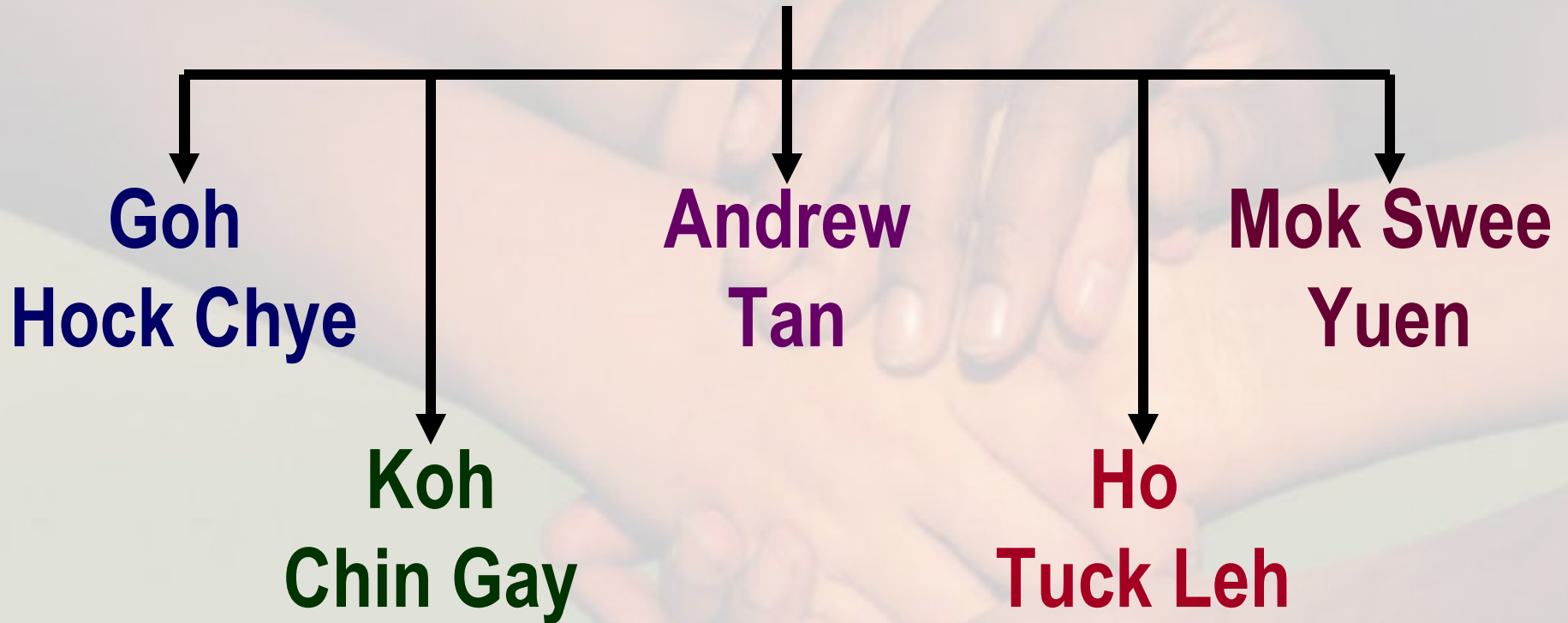

**Ps YA
(Andrew
Tan)**

Goh Hock Chye

**James Wong, Goh Hock Chye,
Phang Choon Meng**

Koh Chin Gay

**James Goh / Florence Lee
Linnet Lin,
Tan Chui Li / Tan Chien Yung**

Andrew Tan

**Jocelin / Teri / Ernest / Joy,
Karen / Priscilla, Nua We Boon**

Ho Tuck Leh

**Stella Soh, Francis Hau,
Roy / Candy**

Mok Swee Yuen

**Tu Huai Chieh, Sheena Ng,
Leonard / Magdalene,
Chin Kai Li**

Ps Dan Koh

MellowGreen

Adult Cell

**Tay Siew
Leng**

**Henry
Costa**

**Mabel
Chua**

**Tay-Koay
Siew Luan**

**Francis
Lim**

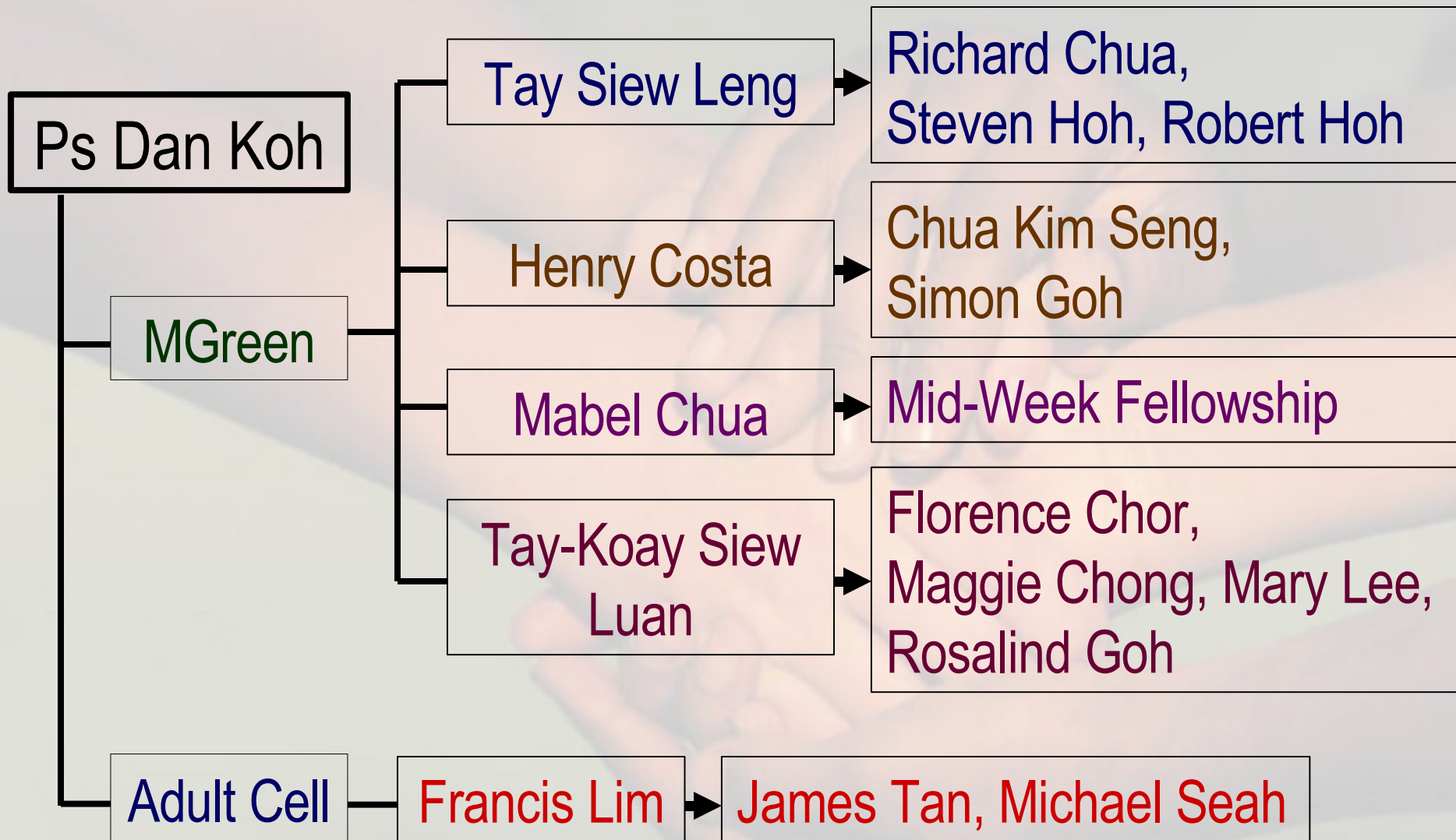

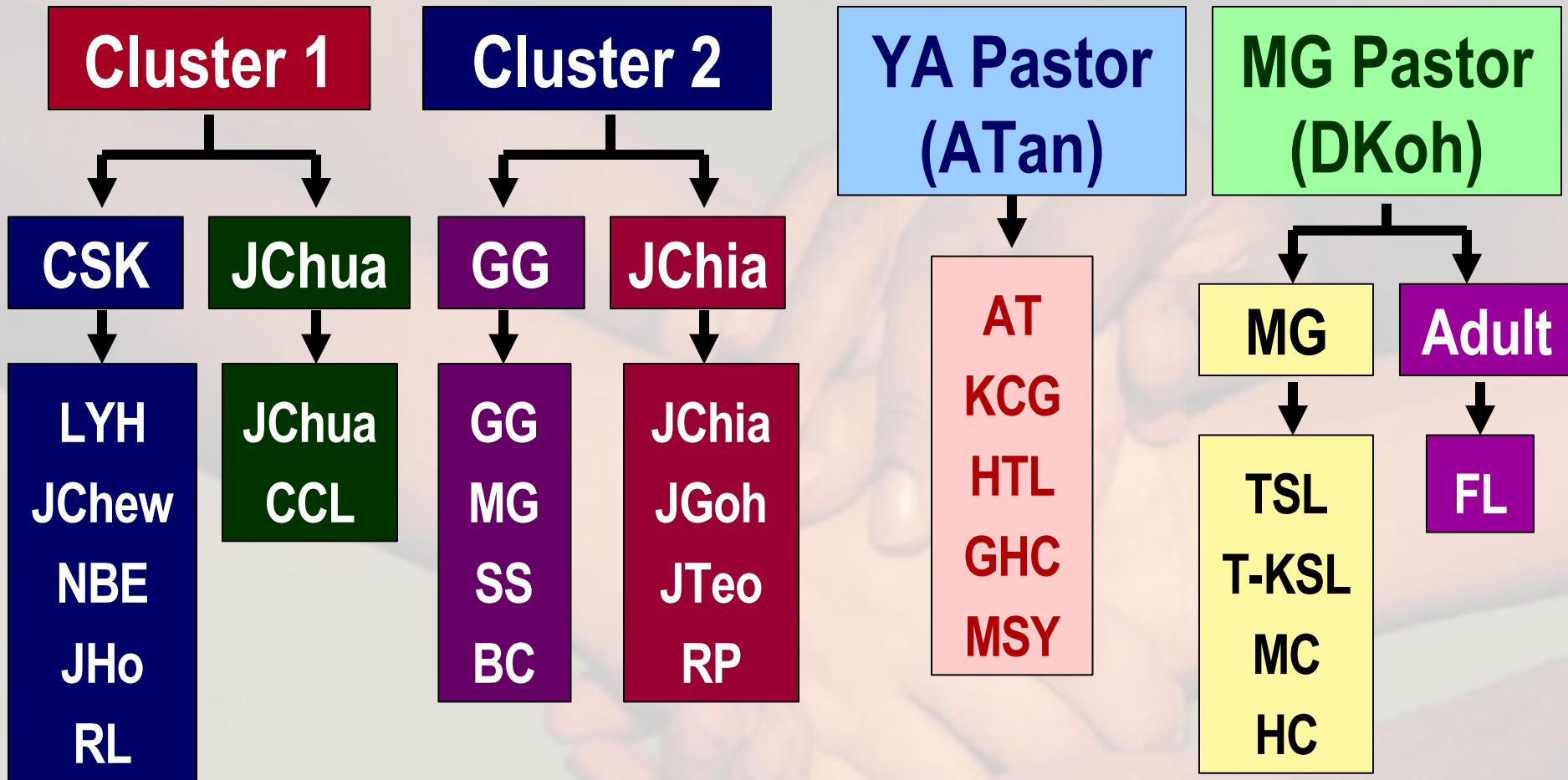

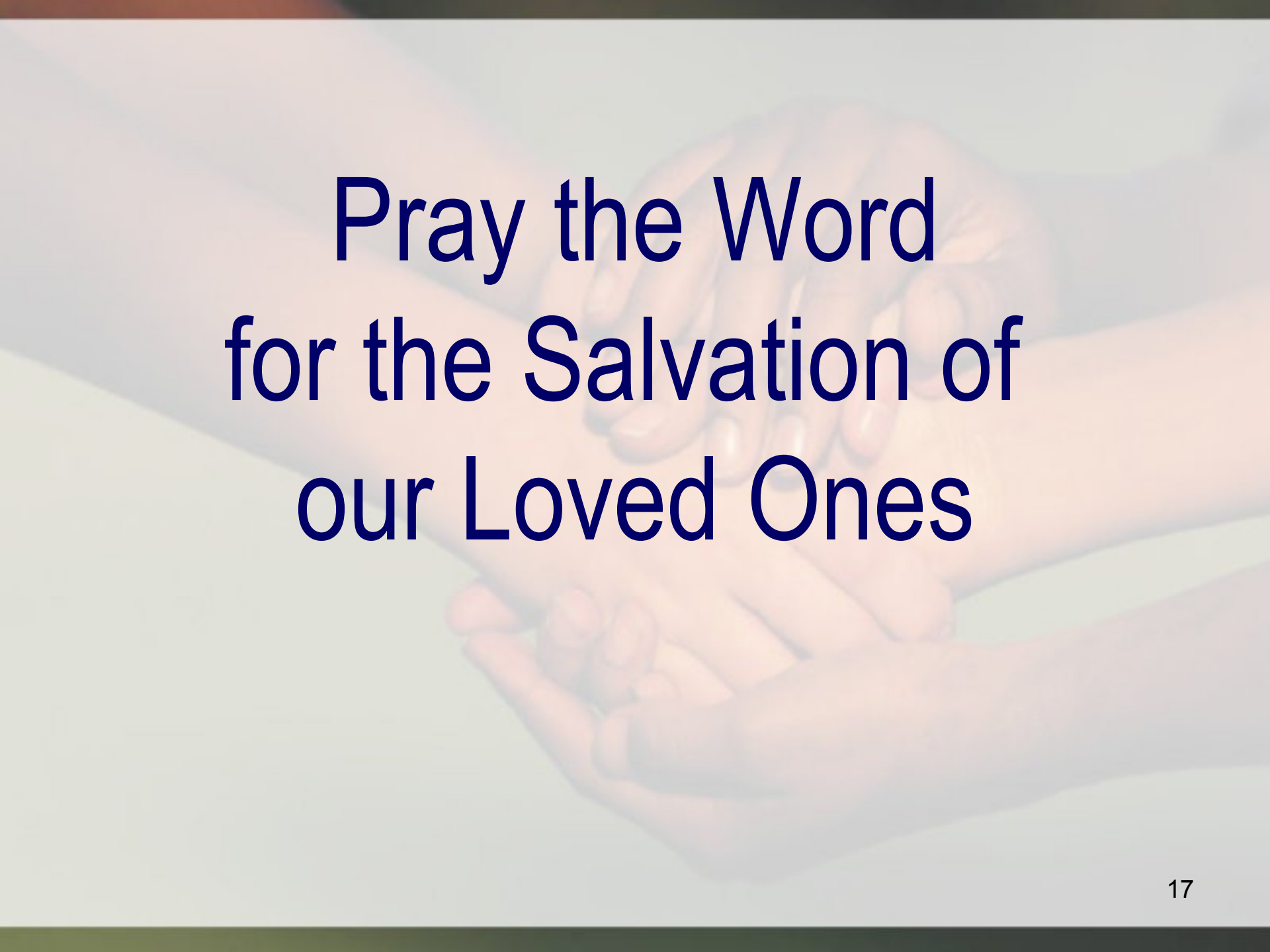
The background of the slide features a soft-focus image of several hands clasped together in a prayerful gesture. The hands are arranged in a circular pattern, with fingers interlaced, symbolizing unity and support. The lighting is warm and gentle, creating a serene and spiritual atmosphere. The text is overlaid on this background in a bold, dark blue font.

Pray the Word for the Salvation of our Loved Ones

A background image showing several hands of different skin tones cupping a glowing heart in the center. The hands are positioned around the heart, with fingers pointing outwards, creating a sense of care and support. The heart is bright and appears to be the focal point of the hands.

John 3:16

For God so loved the world
that He gave His only begotten Son,
that whoever believes in Him
should not perish
but have everlasting life.

2 Peter 3:9

The Lord is not slack concerning His promise, as some count slackness, but is longsuffering toward us, not willing that any should perish but that all should come to repentance.

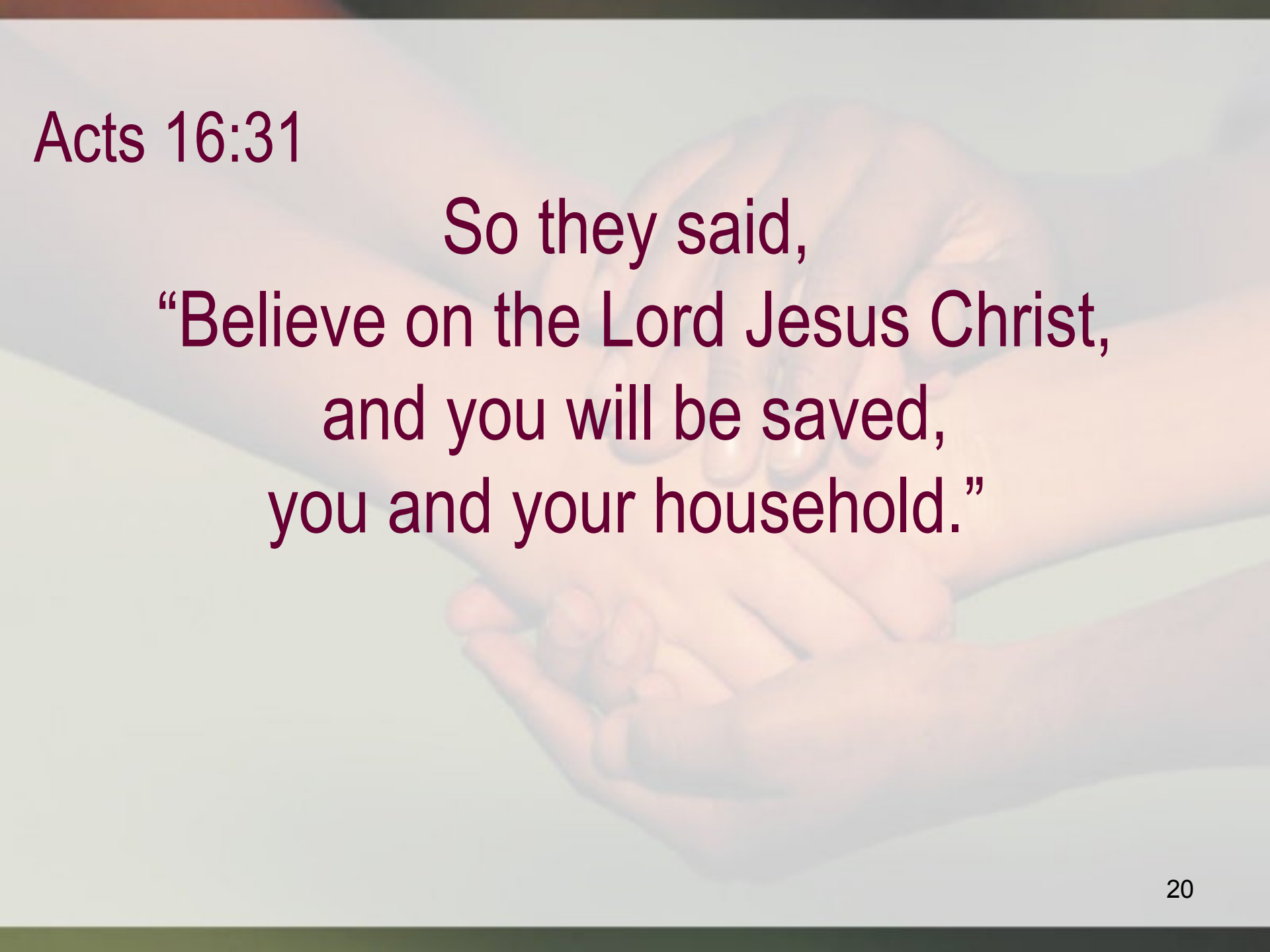

Acts 16:31

So they said,
“Believe on the Lord Jesus Christ,
and you will be saved,
you and your household.”

2 Corinthians 4:4

whose minds the god of this age
has blinded, who do not believe,
lest the light of the gospel of the Glory
of Christ, who is the image of God,
should shine on them.